

BALDWIN CIRCLE
WATER & SEWER IN ST RW

Note:
Improvements
on this plat,
are not in
a flood
hazard area.

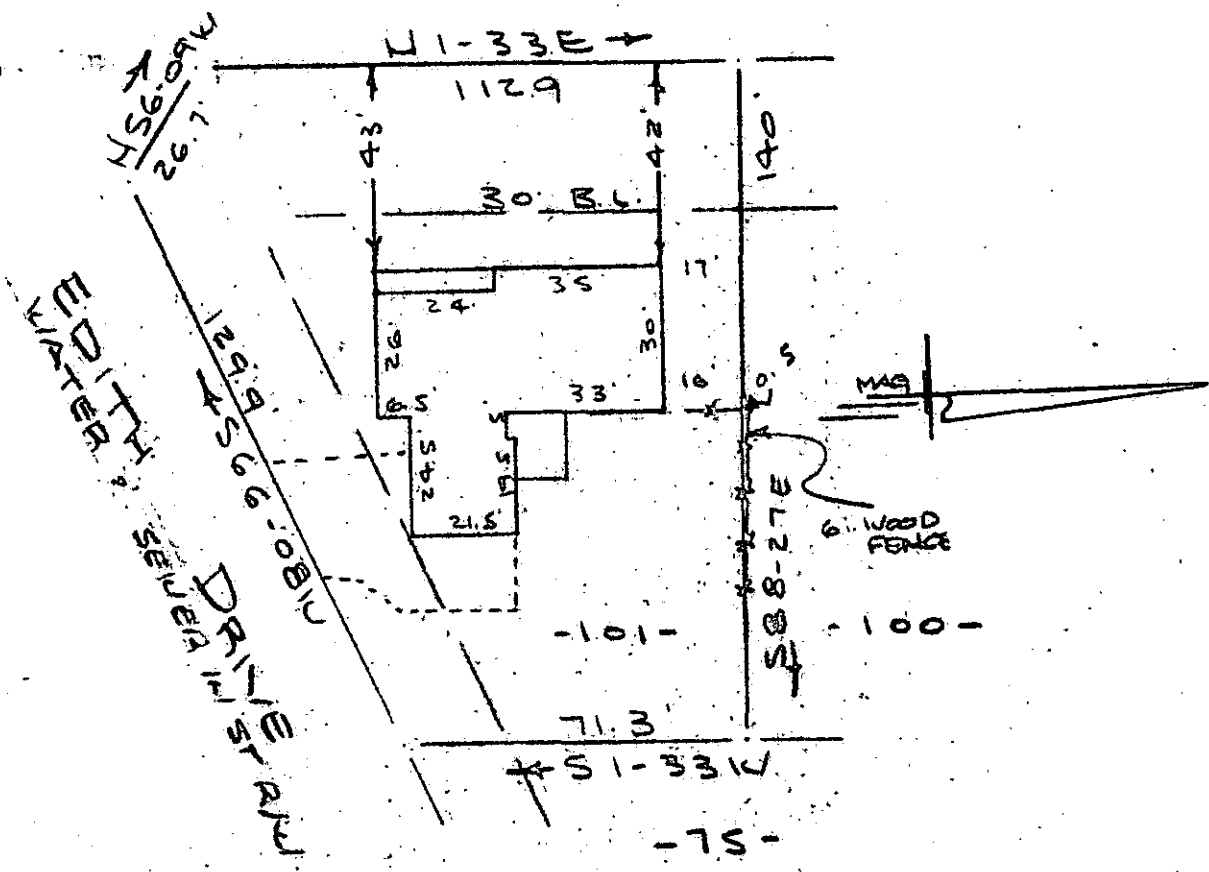

FILED
GREENVILLE CO. S. C.
AUG. 11 2 51 PM '80
DORRIS S. TANKERSLEY
R.M.C.

PROPERTY OF
RONNIE J. PARKER & JOAN M. TOLLEY
HEAR GREENVILLE, S. C.
SCALE 1" = 40' 7 AUG 1980

GCTO
AUG 11 1980 1217
3.0001

This is to certify that on the 7th day of August, 1980, I surveyed the property shown on this plat, being known as lot 101 on plat of MAP NO. 7 VERDIN ESTATES and recorded in the RMC Office Greenville County, S. C., in Plat Book "4-R" at Page 34 and also being known as PROPERTY OF RONNIE J. PARKER & JOAN M. TOLLEY and recorded in Plat Book at Page ; and that the property lines, walls and buildings are as shown hereon, and that the walls and buildings located on said lot do not encroach or project on adjacent street or property, and that no adjacent walls or buildings encroach or project on said premises, and no power lines cross this property except as shown hereon.

8-D-20

CAROLINA SURVEYING CO.
112 Manly St.
Greenville, S. C.

4078

R. B. Bruce

AUG 11 1980

R. B. Bruce, RLS #1952